

CURRICULAR APPROVAL PROCESS For A&S non-honors courses and curricula Proposal

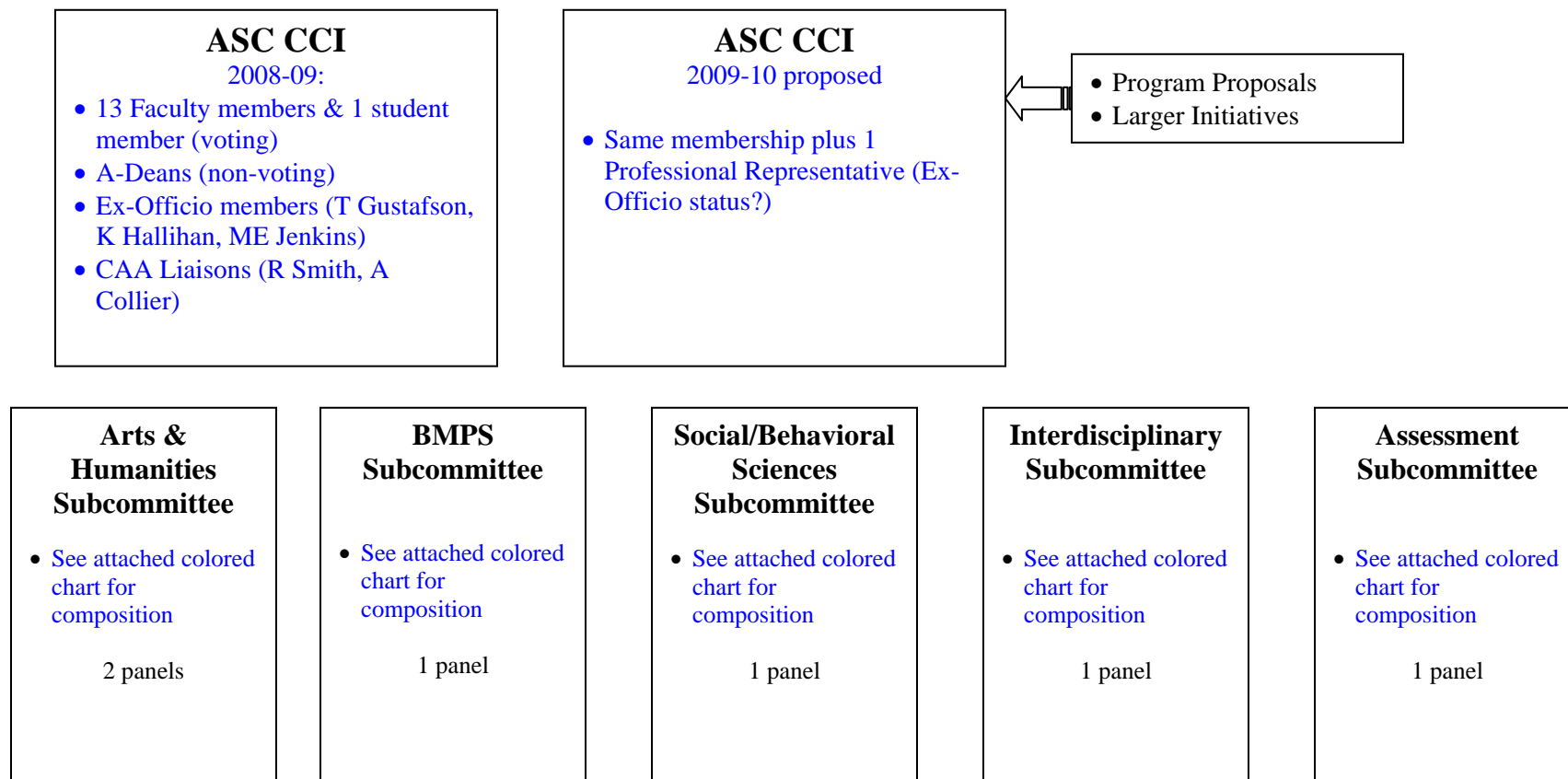

Curricular requests (GEC and non-GEC courses, major and minor program proposal) are assigned to subcommittee based on initiating unit/individual. Each subcommittee vets all aspects of assigned requests (i.e. all requested GEC categories regardless of GEC area.) Non-A&S course requests applying for GEC status are vetted by a disciplinary subcommittee based on workload. Major and minor proposals are vetted by the full CCI after subcommittee approval

	A&H CCI Subcom	BMPS CCI Subcom	SBS CCI Subcom	Interdisc CCI Subcom	Asmnt CCI Subcom
Mtngs/ Qtr	4 X 1.5 Hrs= 6 hrs <i>Panel A- 1st half of qtr</i>	4 X 1.5 Hrs= 6 hrs	4 X 1.5 Hrs= 6 hrs	4 X 2 Hrs= 8 hrs	3 X 1.5 Hrs= 4.5 hrs
	CCI- A/H CCI- SBS Associate Dean- A/H	CCI-SBS CCI- A/H Associate Dean SBS Associate Dean BMPS	CCI- A/H CCI- BMPS Associate Dean BMPS Associate Dean SBS	CCI- BMPS CCI-Student Rep (opt) Associate Dean Interdisc. Associate Dean BMPS	CCI-BMPS CCI- A/H CCI- A/H Associate Dean (Andereck)
	Art Dance History of Art IIVCD	Astronomy Chemistry Earth Sciences Math	Anthropology Communications Economics Geography Political Science Psychology Sociology Sp & Hrng Sci	Advisor UG Student Rep Grd Student Rep Invitee(s) (Interdisc/JGS)	Advisor UG Student Rep Grd Student Rep Alexis Collier Kate Hallihan
	HUM 1 HUM 2 HUM 3	Physics Statistics			
	Advisor UG Student Rep Grd Student Rep	Biochemistry Biology EEOB Microbiology Molecular Genetics	Advisor UG Student Rep Grd Student Rep		
Mtngs/ Qtr	4 X 1.5 Hrs= 6 hrs <i>Panel B- 2nd half of qtr</i>				
	CCI- A/H CCI- BMPS Associate Dean- A/H	Advisor UG Student Rep Grd Student Rep			
	Art Education Music Theatre				
	HUM 4 HUM 5 HUM 6 HUM 7				
	Advisor UG Student Rep Grd Student Rep				

<u>Legend</u>
A-Dean or CCI Rep
SBS
BIO
COTA
HUM
MAPS
Others

AVG TIME COMMITMENT/QTR

CCC= 7 hrs/qtr

Subcom= 8 hrs/qtr

CCI= 8 hrs/qtr

Current CCC member not on CCI/Subcom time commitment: (CCC=7 hrs/qtr)

Current Subcom member not on CCI/CCC time commitment:(Subcom=8 hrs/qtr)

Current CCI member on CCC: (CCI= 8 hrs + CCC= 7 hrs = 15 hrs/qtr)

Current CCI member on Subcom: (CCI= 8 hrs + Subcom= 8 hrs = 16 hrs/qtr)

Current CCI member on CCC & Subcom:(CCI= 8 hrs + CCC= 7 hrs + Subcom= 8 hrs= 23 hrs/qtr)

Current A-Dean commitment (CCI, 1 CCC, 1 Subcom): (CCI= 8 hrs + CCC= 7 hrs + Subcom= 8 hrs= 23 hrs/qtr)

PROPOSED TIME COMMITMENT/QTR

CCC= 0 hrs/qtr

Subcom= 6-8 hrs/qtr

CCI= 8 hrs/qtr

Proposed CCI member on Subcom: (CCI= 8 hrs + Subcom= 6-8 hrs/qtr= 14-16 hrs/qtr)

Proposed SBS & 2 BMPS A-Dean commitment (CCI, 1 Subcom): (CCI= 8 hrs + Subcom= 6-8 hrs= 14-16 hrs/qtr)

Proposed 3rd BMPS A-Dean commitment (CCI, 2 Subcom incl Asmnt): (CCI= 8 hrs + Subcom= 10.5-14 hrs= 18.5-22.5 hrs/qtr)

Proposed A/H A-Dean commitment (CCI, 1 Subcom incl 2 panels): (CCI= 8 hrs + Subcom= 12-13.5 hrs= 20-21.5 hrs/qtr)

CURRENT

**Non-GEC Individual
Course Requests:**

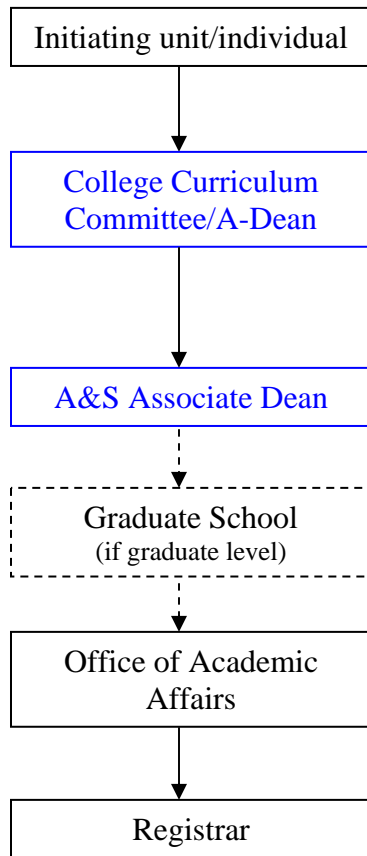

PROPOSED

**Non-GEC Individual
Course Requests:**

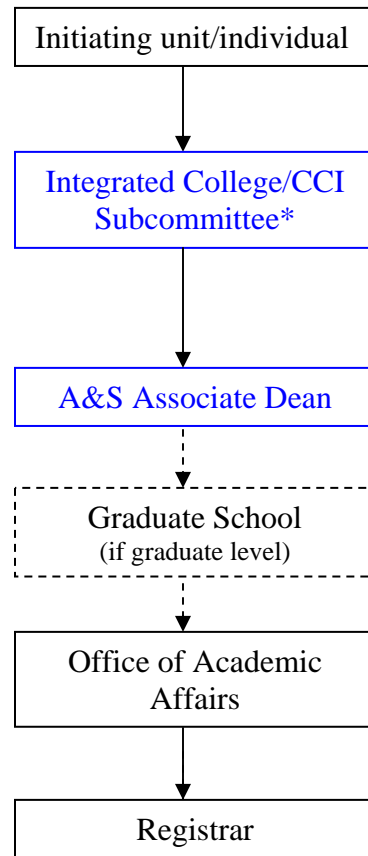

* Curricular requests are assigned to disciplinary subcommittee based on initiating unit/individual.

CURRENT

**GEC Individual
Course Requests:**

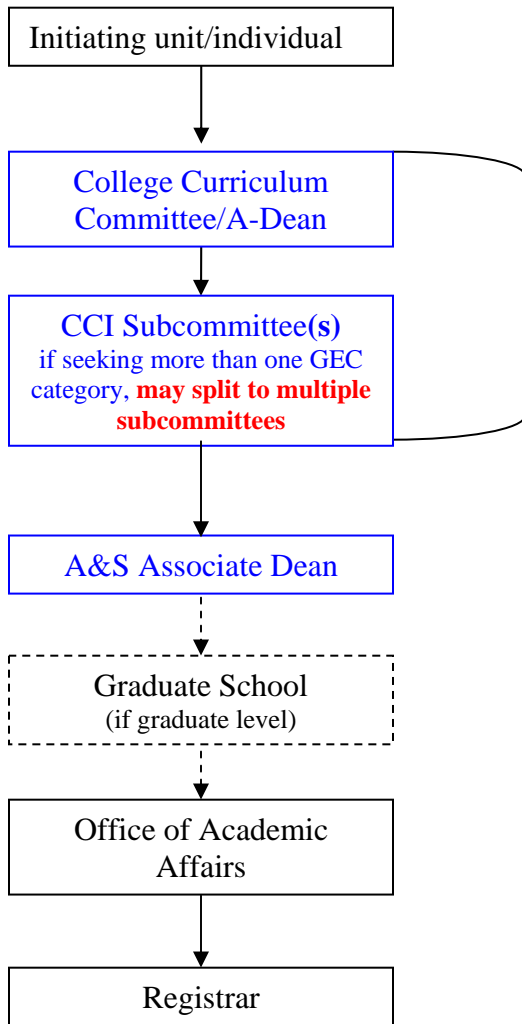

PROPOSED

**GEC Individual
Course Requests:**

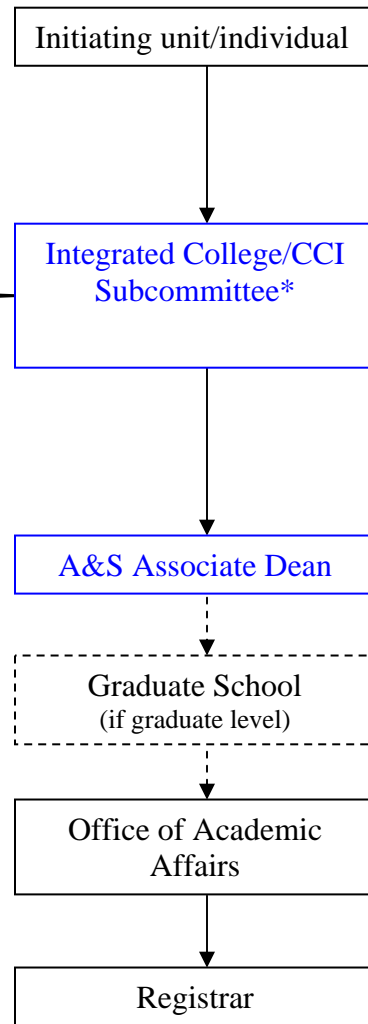

* Curricular requests are assigned to disciplinary subcommittee based on initiating unit/individual, and are vetted for all GEC categories requested in the same committee (no splitting). Non-A&S course requests applying for GEC status are vetted by a disciplinary subcommittee based on workload.

CURRENT

**Program Request
(Major/Minor):**

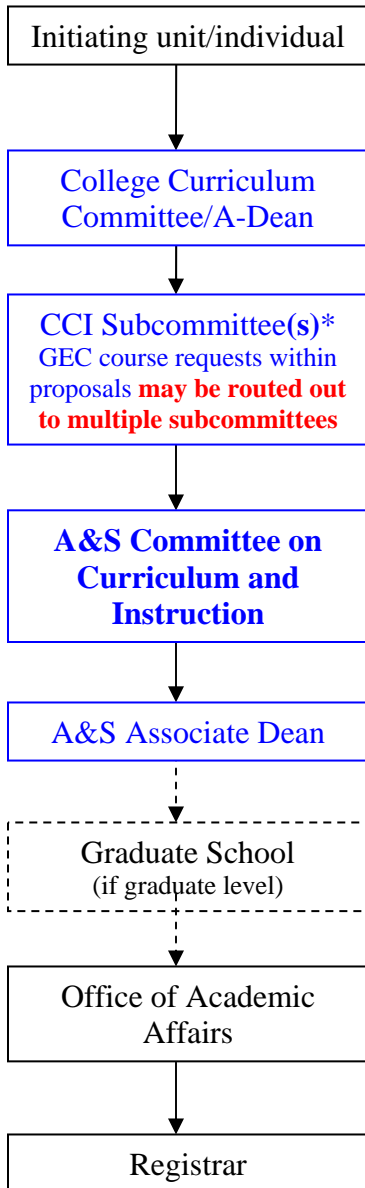

* Proposals may be fast-tracked to CCI, bypassing subcommittee

PROPOSED

**Program Request
(Major/Minor):**

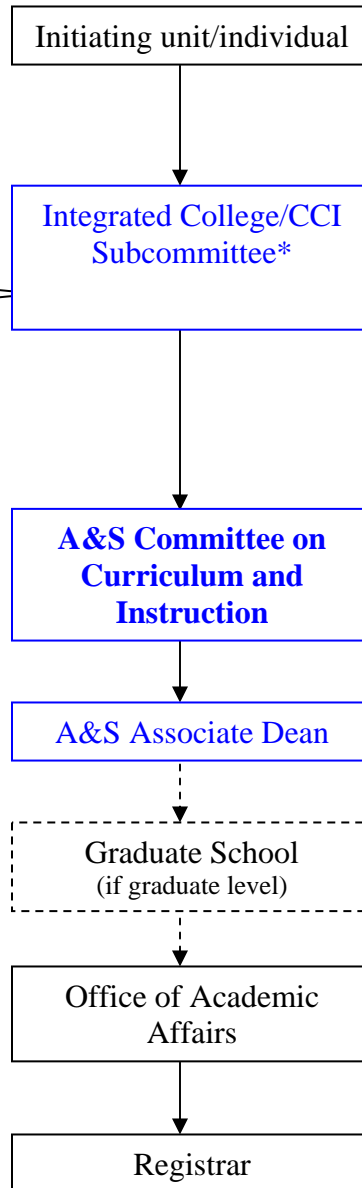

*Major and minor program proposals are assigned to subcommittee based on initiating unit/individual. All aspects of proposal are vetted by subcommittee. Proposals are vetted by full CCI after subcommittee approval. (Proposals may be fast-tracked to CCI, bypassing subcommittee).

Steps in blue denote those supported by A&S Curriculum and Assessment Office.

PROPOSED CURRICULAR FLOW

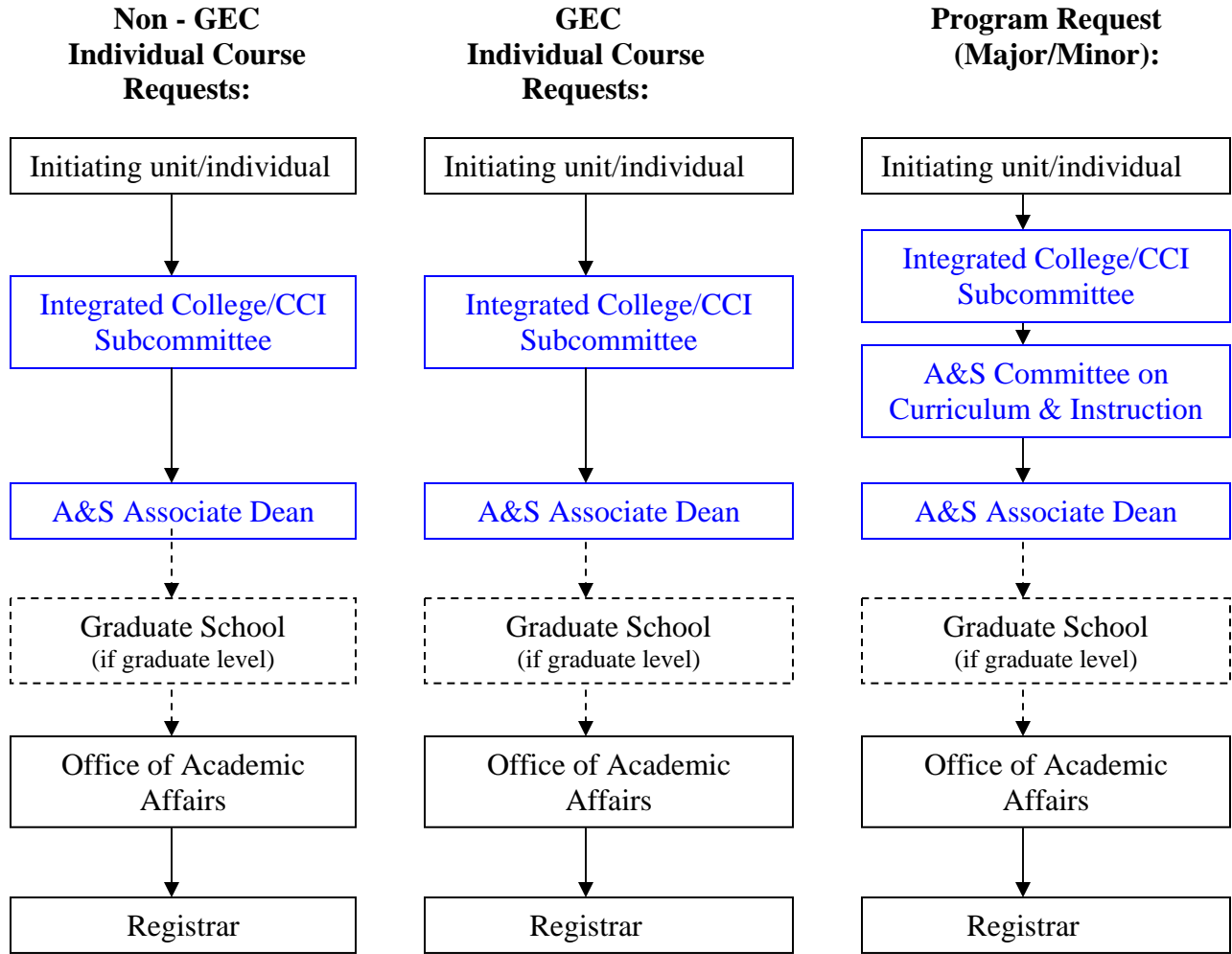

* Proposals may be fast-tracked to CCI, bypassing subcommittee

*Steps in blue denote those supported by A&S Curriculum and Assessment Office.

Strengths of Proposed Model

- ✓ Removes at least one approval step for GEC and Major/Minor proposals, simplifying approval and feedback process
- ✓ Eliminates need for GEC proposals to move through multiple subcommittees, decreasing wait-time between subcommittee meetings
- ✓ Provides simplified pathway to approval for proposers
- ✓ Allows former CC representatives more ownership and voting power with reference to GEC proposals
- ✓ Allows broader education for committee members on GEC and assessment plans for GEC proposals
- ✓ Maintains disciplinary expertise
- ✓ Maintains (improves) forum for information sharing and discussion of specialized topics currently done in college curriculum committees
- ✓ Panel structure would maintain current workload/time commitment for faculty members and could be expanded if volume were to increase
- ✓ Could allow more flexibility to assign proposals based on subcommittee workload
- ✓ Provides trans-A&S perspectives on all subcommittees
- ✓ Provides divisional structure which mirrors current A&S divisional structure